

Piccolo

ABRAM'S PURSUIT

COMMISSIONED BY THE WESTERN PENNSYLVANIA BAND DIRECTORS CONSORTIUM,
KEVIN McELHENY, JEFFERSON, PENNSYLVANIA, CHAIRPERSON.
"TO ALL THOSE DIRECTORS WHOSE PURSUIT OF MUSIC HAS INSPIRED US"

David R. Holsinger (ASCAP)

♩ = c. 176

7

15

23

31

40

49

57

65

sfz *mf* *f* *sfz* *f* *sfz* *f* *sfz*

TRN9801

Copyright © MCMXCVIII by TRN MUSIC PUBLISHER
International Copyright Secured. All Rights Reserved. Printed in USA.

7

76 *f*

82 3 87 *mf*

94 *mf*

102 *cresc.* *f* 2

106 *p* *sfz* *p*

sfz

114 *mp* *sfz* 4

120 *sfz* 3 124 8 132 8

140 *mf*

grad. cresc.

f

152

160

166

174

178

185

185

185

185

Flutes

ABRAM'S PURSUIT

COMMISSIONED BY THE WESTERN PENNSYLVANIA BAND DIRECTORS CONSORTIUM,
KEVIN McELHENY, JEFFERSON, PENNSYLVANIA, CHAIRPERSON
"TO ALL THOSE DIRECTORS WHOSE PURSUIT OF MUSIC HAS INSPIRED US"

♩ = c. 176

David R. Holsinger (ASCAP)

sfz

sfz mf

sfz mf

sfz mf

mf

mf

sfz mf

f mf

f mf

f

sfz

mf

mf

mf

f

sfz

sfz mf

sfz mf

sfz mf

mf sfz sfz sfz

76 f

82 Divisi sfz mp

87

94 mf

cresc.

102 f mp 106 sfz p

sfz f

114 mp sfz f

120 *sfz p*

124 *grad. cresc.*

132 *mp* *grad. cresc.* *mf*

140 *grad. cresc.* *f*

152 *f*

160

166 *sfz* *f*

174 *f*

178

185 *f*

192 *f*

198

204 *sfz* *sfz* *sfz*

215 *sfz* *sfz*

223 *ff* *ff* *sfz*

mf *cresc.*

Oboe

ABRAM'S PURSUIT

COMMISSIONED BY THE WESTERN PENNSYLVANIA BAND DIRECTORS CONSORTIUM,
KEVIN McELHENY, JEFFERSON, PENNSYLVANIA, CHAIRPERSON
"TO ALL THOSE DIRECTORS WHOSE PURSUIT OF MUSIC HAS INSPIRED US"

David R. Holsinger (ASCAP)

♩ = c. 176

3
sfz
sfz mf
sfz mf

7
sfz mf
mf
sfz mf

f mf
f mf

15
f
3
3
3
3
3
3
3
3
3
3

23
sfz
2
4
31
2
mf
mf

2
sfz
mf

40
mf

49
f
(mf)

57
sfz

2

65

sfz mf *sfz mf* *sfz mf* *sfz mf*

mf *sfz* *sfz*

76

sfz *f*

82 *Divisi*

sfz mp

87

94

mf

102

cresc. *f*

2

Measures 174-185: *f* dynamics, slurs, and accents.

Measures 186-191: *f* dynamics, slurs, and accents.

Measures 192-197: *f* dynamics, slurs, and accents.

Measures 198-203: *sfz* dynamics, slurs, and accents.

Measures 204-210: *sfz* dynamics, triplets, and accents.

Measures 211-216: *f* dynamics, triplets, and accents.

Measures 217-222: *mf* dynamics, triplets, and accents.

Measures 223-228: *ff* dynamics, triplets, and accents.

Bassoons

ABRAM'S PURSUIT

COMMISSIONED BY THE WESTERN PENNSYLVANIA BAND DIRECTORS CONSORTIUM,
KEVIN McELHENY, JEFFERSON, PENNSYLVANIA, CHAIRPERSON
"TO ALL THE DIRECTORS WHOSE PURSUIT OF MUSIC HAS INSPIRED US"

David R. Holsinger (ASCAP)

♩ = c. 176

5 7 15 23 31 40 49 57 65

sfz *f* *sfz* *f* *sfz* *mf* *mf* *f* *f* *f*

76

f

82

sfz *mp*

87

94

mf

102

cresc.
p

106

f *mp*
sfz *f* *p* *f*

114

mp *sfz* *f*

120

sfz *p*

124

grad. cresc.

132

mp

140

grad. cresc.

mf

grad. cresc.

f

152

f

160

166

sfz

174

178

185

f

192

f

198

204

sfz

sfz *sfz* *sfz* *f*

sfz *sfz* *sfz* *f*

215

mf

cresc.

223

ff

ff *sfz*

Clarinet 1

ABRAM'S PURSUIT

COMMISSIONED BY THE WESTERN PENNSYLVANIA BAND DIRECTORS CONSORTIUM,
KEVIN McELHENY, JEFFERSON, PENNSYLVANIA, CHAIRPERSON
"TO ALL THOSE DIRECTORS WHOSE PURSUIT OF MUSIC HAS INSPIRED US"

David R. Holsinger (ASCAP)

$\text{♩} = c. 176$

124

132

140

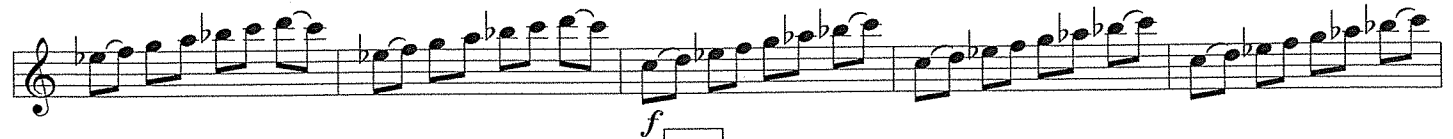

152

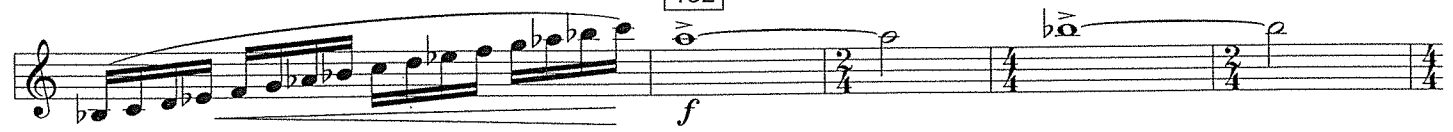

160

166

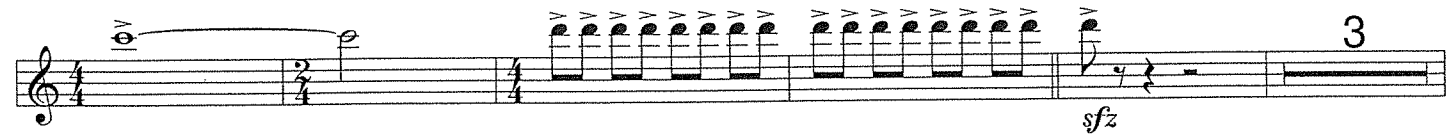

174

178

185

192

198

204

215

223

f

sfz

mf *cresc.* *ff*

ff *sffz*

Clarinet 2

ABRAM'S PURSUIT

COMMISSIONED BY THE WESTERN PENNSYLVANIA BAND DIRECTORS CONSORTIUM,
KEVIN McELHENY, JEFFERSON, PENNSYLVANIA, CHAIRPERSON
"TO ALL THOSE DIRECTORS WHOSE PURSUIT OF MUSIC HAS INSPIRED US"

♩ = c. 176

David R. Holsinger (ASCAP)

sfz

3

sfz mf

sfz mf

7

mf

mf

sfz mf

15

f mf

f

23

2

4

31

8

sfz

sfz

40

mf

(mf)

49

Divisi

f

57

sfz

65

8

132 *mp* *grad. cresc.*

140 *mf*

grad. cresc.

f

152 *f*

160

166 *sfz* 3

f

174

178

185 *f*

192 *f*

198 *sfz*

204 *sfz*

215 *f*

223 *ff*

Clarinet 3

ABRAM'S PURSUIT

COMMISSIONED BY THE WESTERN PENNSYLVANIA BAND DIRECTORS CONSORTIUM,
KEVIN McELHENY, JEFFERSON, PENNSYLVANIA, CHAIRPERSON
"TO ALL THOSE DIRECTORS WHOSE PURSUIT OF MUSIC HAS INSPIRED US"

David R. Holsinger (ASCAP)

$\text{♩} = \text{c. } 176$

7 15 23 31 40 49 57 65 76 82 87

sfz *mf* *f* *sfz mf* *mf* *f* *(mf)* *f* *sfz*

94 *mf*

102 *cresc.* *f mp*

106 *sfz* *f*

114 *f*

120 *sfz p*

124

132 *grad. cresc.* *mp*

140 *grad. cresc.* *mf*

152 *f*

160

166

7

174

4

178

6

185

f

192

f

198

204

sfz

215

mf

cresc.

223

ff

ff

sfz

Bass Clarinet

ABRAM'S PURSUIT

COMMISSIONED BY THE WESTERN PENNSYLVANIA BAND DIRECTORS CONSORTIUM,
KEVIN McELHENY, JEFFERSON, PENNSYLVANIA, CHAIRPERSON
"TO ALL THE DIRECTORS WHOSE PURSUIT OF MUSIC HAS INSPIRED US"

David R. Holsinger (ASCAP)

♩ = c. 176

5 7 15 23 31 40 49 57

sfz *f* *sfz* *f* *sfz* *mf* *mf* *f* *f*

65 *f*

76 *f*

82 *sfz mp*

87

94 *mf*

102 *cresc. f mp*

106 *f*

114 *f*

Measures 120-123: *sfz* *p*

Measure 124: *grad. cresc.*

Measures 132-133: *mp*

Measures 140-141: *mf*

Measures 142-143: *grad. cresc.*

Measures 144-145: *f*

Measures 152-153: *f*

Measures 160-161: *sfz*

Measures 166-167: *sfz*

Measures 174-175: *sfz*

178

185

192

198

204

215

223

f

sfz

mf

cresc.

ff

sfz

Alto Sax 1/2

ABRAM'S PURSUIT

COMMISSIONED BY THE WESTERN PENNSYLVANIA BAND DIRECTORS CONSORTIUM,
KEVIN McELHENY, JEFFERSON, PENNSYLVANIA, CHAIRPERSON
"TO ALL THE DIRECTORS WHOSE PURSUIT OF MUSIC HAS INSPIRED US"

$\text{♩} = c. 176$

David R. Holsinger (ASCAP)

5 7

sfz *f*

15

23

sfz *mf*

31

40

(mf)

49

f

TRN9801

Copyright © MCMXCVIII by TRN MUSIC PUBLISHER
International Copyright Secured. All Rights Reserved. Printed in USA.

57 *f*

65 8

76 *f*

82 3 2 87 5

94 2 *mf*

102 *cresc.* *f*

106 2 *p sfz p sfz f*

114 *mp f*

120 *sfz p*

178

185

192

198

204

215

223

Tenor Saxophone

ABRAM'S PURSUIT

COMMISSIONED BY THE WESTERN PENNSYLVANIA BAND DIRECTORS CONSORTIUM,
KEVIN McELHENY, JEFFERSON, PENNSYLVANIA, CHAIRPERSON
"TO ALL THE DIRECTORS WHOSE PURSUIT OF MUSIC HAS INSPIRED US"

David R. Holsinger (ASCAP)

$\text{♩} = \text{c. } 176$

5 7 15 23 31 40 49 57 65 8

sfz *f* *sfz* *f* *sfz mf* *(mf)* *f* *f*

76 *f*

82 3 2 87 5

94 8 102 3 106 *p* *sfz*

p *f*

114 *mp* *sfz* *f*

120 *sfz p* 3 124 8 132 *mp*

grad. cresc.

140 *mf* *grad. cresc.*

f

152 *f*

Baritone Sax

ABRAM'S PURSUIT

COMMISSIONED BY THE WESTERN PENNSYLVANIA BAND DIRECTORS CONSORTIUM,
KEVIN McELHENY, JEFFERSON, PENNSYLVANIA, CHAIRPERSON
"TO ALL THOSE DIRECTORS WHOSE PURSUIT OF MUSIC HAS INSPIRED US"

David R. Holsinger (ASCAP)

$\text{♩} = c. 176$

5 7

15

23

31

40

49

57

65

sfz *f* *sfz* *f* *sfz* *mf* *mf* *f* *f*

76

82

87

94

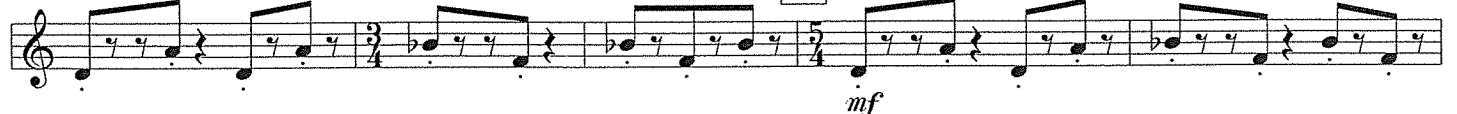

102

106

114

120

192 *f*

198

204 *sfz*

sfz *sfz* *sfz*

f *sfz* *sfz* *sfz* *f*

215 *mf*

cresc.

223 *ff* *ff* *sfz*

Cornet 2

ABRAM'S PURSUIT

COMMISSIONED BY THE WESTERN PENNSYLVANIA BAND DIRECTORS CONSORTIUM,
KEVIN McELHENY, JEFFERSON, PENNSYLVANIA, CHAIRPERSON
"TO ALL THOSE DIRECTORS WHOSE PURSUIT OF MUSIC HAS INSPIRED US"

♩ = c. 176

David R. Holsinger (ASCAP)

76 *f*

82 *sfz*

2 2 87 5 2

94 8 102 4 106 *f*

114 *f*

120 *sfz*

2

124 *p*

3 3

grad. cresc.

132 *mp*

3 3

grad. cresc.

140 *grad. cresc.*

3 3 4 3 3

f

3 3

152 *f*

160

166 *sfz* 7 174 4 178 *f*

185 *f*

192 *f*

198

204 *sfz*

sfz *sfz* *sfz* *f* *sfz* *sfz*

215 *mf* *cresc.*

223 *ff*

ff 3 *fffz*

Cornet 1

ABRAM'S PURSUIT

COMMISSIONED BY THE WESTERN PENNSYLVANIA BAND DIRECTORS CONSORTIUM,
KEVIN McELHENY, JEFFERSON, PENNSYLVANIA, CHAIRPERSON
"TO ALL THOSE DIRECTORS WHOSE PURSUIT OF MUSIC HAS INSPIRED US"

David R. Holsinger (ASCAP)

♩ = c. 176

Measure numbers are indicated in boxes: 7, 15, 23, 31, 40, 49, 57, 65, 76, 82.

160

166

7 174 4 178

185 (Upper octave optional)

192

198 204

215 2

223

sfz *f* *mf* *cresc.* *ff* *sffz*

Cornet 3

ABRAM'S PURSUIT

COMMISSIONED BY THE WESTERN PENNSYLVANIA BAND DIRECTORS CONSORTIUM,
KEVIN McELHENY, JEFFERSON, PENNSYLVANIA, CHAIRPERSON
"TO ALL THOSE DIRECTORS WHOSE PURSUIT OF MUSIC HAS INSPIRED US"

♩ = c. 176

David R. Holsinger (ASCAP)

76 *f*

82 2 2 87 5 2

94 8 102 4 106 *Divisi*

114 *f*

120 *sfz* 2

124 (2nd Cornet) *p* *grad. cresc.*

132 (ADD 3rd Cornets) *mp* *grad. cresc.*

140 4 *grad. cresc.*

f

152 *f*

160 *sfz*

166

7 174 4 178 *f*

185 *f*

192 *f*

198

204 *sfz*

sfz sfz sfz f sfz sfz

215 *mf* *cresc.*

223 *ff*

ff 3 sfz

F Horns 1/2

ABRAM'S PURSUIT

COMMISSIONED BY THE WESTERN PENNSYLVANIA BAND DIRECTORS CONSORTIUM,
KEVIN McELHENY, JEFFERSON, PENNSYLVANIA, CHAIRPERSON
"TO ALL THOSE DIRECTORS WHOSE PURSUIT OF MUSIC HAS INSPIRED US"

David R. Holsinger (ASCAP)

♩ = c. 176

5 7 15 23 31 40 49 57 65 76

sfz *f* *f* *sfz* *f*

82 *sfz* 2 2 87 5

94 8 102 4 106 8 114 *f*

120 *sfz* 3 124 * PRIMARY MUSIC LINE *p* *grad. cresc.*

132 *mp*

140 *grad. cresc.* *mf*

grad. cresc. *f*

152 *f*

160

166 *sfz*

Trombone 1

ABRAM'S PURSUIT

COMMISSIONED BY THE WESTERN PENNSYLVANIA BAND DIRECTORS CONSORTIUM,
KEVIN McELHENY, JEFFERSON, PENNSYLVANIA, CHAIRPERSON
"TO ALL THOSE DIRECTORS WHOSE PURSUIT OF MUSIC HAS INSPIRED US"

♩ = c. 176

David R. Holsinger (ASCAP)

185

f

192

f

198

204

sfz

sfz sfz sfz f

sfz sfz sfz f

215

mf *cresc.*

223

ff

ff sfz

Trombone 2/3

ABRAM'S PURSUIT

COMMISSIONED BY THE WESTERN PENNSYLVANIA BAND DIRECTORS CONSORTIUM,
KEVIN McELHENY, JEFFERSON, PENNSYLVANIA, CHAIRPERSON
"TO ALL THOSE DIRECTORS WHOSE PURSUIT OF MUSIC HAS INSPIRED US"

David R. Holsinger (ASCAP)

♩ = c. 176

185

192

198

204

215

223

Baritone BC

ABRAM'S PURSUIT

COMMISSIONED BY THE WESTERN PENNSYLVANIA BAND DIRECTORS CONSORTIUM,
KEVIN McELHENY, JEFFERSON, PENNSYLVANIA, CHAIRPERSON
"TO ALL THOSE DIRECTORS WHOSE PURSUIT OF MUSIC HAS INSPIRED US"

♩ = c. 176

David R. Holsinger (ASCAP)

TRN9801

Copyright © MCMXCVIII by TRN MUSIC PUBLISHER
International Copyright Secured. All Rights Reserved. Printed in USA.

65 8 76 *f*

82 *sfz* 2 2

87 5 2 94 *mf*

102 *cresc.* *f* 2

106 *p sfz f p*

114 *sfz f*

120 *sfz*

3 124

p

grad. cresc. *mp*

grad. cresc. *mf*

grad. cresc.

f

152

f

160

sfz

166

sfz

sfz

174

sfz

178

sfz

185

192

198

204

f

215

mf

cresc.

223

ff

sffz

Tuba

ABRAM'S PURSUIT

COMMISSIONED BY THE WESTERN PENNSYLVANIA BAND DIRECTORS CONSORTIUM,
KEVIN McELHENY, JEFFERSON, PENNSYLVANIA, CHAIRPERSON
"TO ALL THOSE DIRECTORS WHOSE PURSUIT OF MUSIC HAS INSPIRED US"

David R. Holsinger (ASCAP)

♩ = c. 176

2 2 87 5 2 94

7 102 4 106

114

120

124

132 *grad. cresc.*

140

mf

f

mf

f

sfz p

mp

grad. cresc.

grad. cresc.

grad. cresc.

192

198

204

215

223

Percussion 1

(Temple Blocks, Bongos,
Triangle, & Bar Chimes)

ABRAM'S PURSUIT

COMMISSIONED BY THE WESTERN PENNSYLVANIA BAND DIRECTORS CONSORTIUM,
KEVIN McELHENY, JEFFERSON, PENNSYLVANIA, CHAIRPERSON
"TO THOSE DIRECTORS WHOSE PURSUIT OF MUSIC HAS INSPIRED US"

David R. Holsinger (ASCAP)

$\text{♩} = c. 176$

3 (Temple Blks) *mf* 7

15 (Bongos) *f* 23 *mf* 31 8 *sfz* 40 5 *sfz* 49 2 *mf* 57 *f* 65 76 82 3 2 87 5

2

94 *mf*

102 3 106 *f*

114

120 *f* *mp* 124

132

140

152 *f*

160 *f* 166 2 8

174

178

185

(Bongos)

192

mf

198

f

204

3

3

2

215

f

cresc.

223

ff

ff

sfz

Percussion 2
(Snare Drum & Tambourine)

ABRAM'S PURSUIT

COMMISSIONED BY THE WESTERN PENNSYLVANIA BAND DIRECTORS CONSORTIUM,
KEVIN McELHENY, JEFFERSON, PENNSYLVANIA, CHAIRPERSON
"TO ALL THOSE DIRECTORS WHOSE PURSUIT OF MUSIC HAS INSPIRED US"

♩ = c. 176

David R. Holsinger (ASCAP)

57

65

76

82

87

94

102

sfz *mp*

mf

2

178

185

192

198

204

215

223

Percussion 3

(Bass Drum, Cymbals, Suspended Cymbal & Gong)

ABRAM'S PURSUIT

COMMISSIONED BY THE WESTERN PENNSYLVANIA BAND DIRECTORS CONSORTIUM.

KEVIN McELHENY, JEFFERSON, PENNSYLVANIA, CHAIRPERSON

"TO ALL THOSE DIRECTORS WHOSE PURSUIT OF MUSIC HAS INSPIRED US"

David R. Holsinger (ASCAP)

$\text{♩} = \text{c. } 176$

TRN9801

mp 178 *f* *l.v.*

185

192

198

204 2 *sfz* *sfz* *sfz* *sfz*

215 *sfz* *mf*

223 *ff* *l.v.* *ff* *ffz*

Mallet Percussion I
(Xylophone & Marimba)

ABRAM'S PURSUIT

COMMISSIONED BY THE WESTERN PENNSYLVANIA BAND DIRECTORS CONSORTIUM,
KEVIN McELHENY, JEFFERSON, PENNSYLVANIA, CHAIRPERSON
"TO ALL THOSE DIRECTORS WHOSE PURSUIT OF MUSIC HAS INSPIRED US"

$\text{♩} = c. 176$

David R. Holsinger (ASCAP)

65 M (med. hard mallets) *f*

76 *f* 3 3

3 3 3 3 3 3 3 3 3 3 3

82 2 2 87 5 2 94 *mf* G

102 *mp* 2

106 *sfz* M

114 *f* 5

120 M

124

grad. cresc.

Mallet Percussion II

(Orchestra Bells, Chimes,
& Crotales)

ABRAM'S PURSUIT

COMMISSIONED BY THE WESTERN PENNSYLVANIA BAND DIRECTORS CONSORTIUM,
KEVIN McELHENY, JEFFERSON, PENNSYLVANIA, CHAIRPERSON
"TO ALL THOSE DIRECTORS WHOSE PURSUIT OF MUSIC HAS INSPIRED US"

David R. Holsinger (ASCAP)

$\text{♩} = c. 176$

6 7 5 15 f 3 3 3 3 3 3 3 3 3 2 4 sfz 31 40 49 f 57 4 65 8 76 f 82 sfz

87 Tubular Chimes

2 2 87 Tubular Chimes

3 3 94 *mf*

3 2 102 *mp*

106 2 *mp*

114 6 120

124 3 3 132 *grad. cresc.* *mp*

3 3 140 3 3 *grad. cresc.* *mf* *grad. cresc.*

152 3 3 3 3 3 3 3 3 *f* *f*

160 3 3 3 3 3 3 3 3

166 2 4

174

f

178

185

192

198

204

Tubular Chimes

sfz

(Crotales)

2

f

215

f

223

(Crotales)

ff

Timpani
(Temple Blocks)

ABRAM'S PURSUIT

COMMISSIONED BY THE WESTERN PENNSYLVANIA BAND DIRECTORS CONSORTIUM,
KEVIN McELHENY, JEFFERSON, PENNSYLVANIA, CHAIRPERSON
"TO THOSE DIRECTORS WHOSE PURSUIT OF MUSIC HAS INSPIRED US"

♩ = c. 176

David R. Holsinger (ASCAP)

5 114 5 120 3

sfz

124 3 (Temple Blks) 2 3 132 2

(Temple Blks) *mp*

(Temple Blks) 2 (Temple Blks) 140 2

(Temple Blks) *mf*

(Temple Blks) 2 (Temple Blks) 3 3

(Temple Blks) *f*

152

f

160

166

sfz

174

178

185

192

198

204

215

223