

C FLUTES

Music Department Jerry Williams

Allegro, with spirit

011-2845-00

OBOE/BELLS

Allegro, with spirit

011-2845-00

*f*

*mf* *f*

12 play 2nd time only

*mf*

1 2

22 - Bells

decresc.

+ Bells

*mf*

to Coda

2

decresc.

41 Legato  
- Bells

*mp*

57 - Bells

72 Marcato

D.S. al Coda

*cresc.*

*f*

⊕ Coda

*mp*

*ff*

1st B $\flat$  CLARINET

Allegro, with spirit

011-2845-00

2nd B $\flat$  CLARINET

Allegro, with spirit

011-2845-00

*f*

*f*

12  $\text{\textcircled{S}}$

*mf*

1

22

*decresc.* *mp*

*mf*

to Coda  $\text{\textcircled{C}}$

*decresc.*

2

41 Legato

*mp*

1st E<sup>b</sup> ALTO SAXOPHONE

Allegro, with spirit

011-2845-00

*f*

*mf* *f*

*mf* *mf* 12 %

1 2 *decresc.* *mp* 22

*mf*

*f*

to Coda ⊕

*decresc.*

41 Legato

*mp*

2nd E $\flat$  ALTO SAXOPHONE  
ALTO CLARINET

Allegro, with spirit

011-2845-00

*f*

*mf* *f*

12 %

*mf* *mf*

*mf*

1 2 22

*decresc.*

*mf*

*mf*

*mf*

to Coda  $\oplus$

*mf*

41 Legato

*mp*

57

72 Marcato

D.S. al Coda

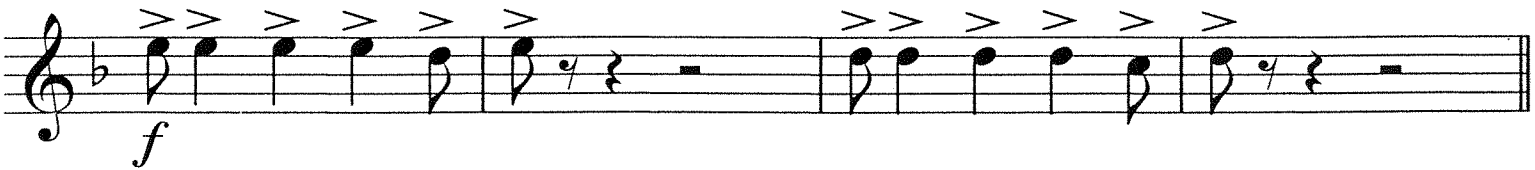

⊕ Coda

B $\flat$  TENOR SAXOPHONE

Allegro, with spirit

011-2845-00

72 Marcato

D.S. al Coda

Coda

E♭ BARITONE SAXOPHONE

Allegro, with spirit

011-2845-00

1st B<sup>b</sup> TRUMPET

Allegro, with spirit

011-2845-00

*f* *mf* *mf* *decresc.* *mf* *decresc.* *mp* *mf* *cresc.* *f* *mp* *ff*

12 22 41 57 72

3 4 2 7 7 2

*to Coda* *D.S. al Coda*

*Coda*

2nd B $\flat$  TRUMPET

ARROWHEAD OVERTURE

Allegro, with spirit

011-2845-00

F HORNS

Allegro, with spirit

011-2845-00

12 %

1 2 22

decresc. *mp*

*mf*

to Coda ⊕

41

decresc.

*mp*

TRUMPET  
BARITONE B.C.  
BASSOON

Allegro, with spirit

011-2845-00

*f*

*mf* *f*

*mf* *mf*

*decresc.* *mp*

*mf*

to Coda ⊕

*decresc.*

*mp*

57

72 Marcato

D.S. al Cod

Coda

TUBA

Allegro, with spirit

Jerry Williams  
Music Department

011-2845-00

- Staff 1: *f* > > > > > > > >
- Staff 2: > > > > *f* [12] %
- Staff 3: *mf* *mf*
- Staff 4: [1] [2] [22]
- Staff 5: *mp* *decresc.*
- Staff 6: *mf*
- Staff 7: > > > > > > >
- Staff 8: *to Coda* ⊕ *decresc.*
- Staff 9: [41] *mp*

57

72 Marcato

D.S. al Coda

Coda

BASS DRUM

Jerry Williams  
Music Department

Allegro, with spirit

011-2845-00

57

*mf*

*mp*

*cresc.*

72 **Marcato**

*f*

**⊕ Coda**

*f*

*mp*

*ff*

D.S. al Coda

Claves  
Vibra-Slap  
Tambourine

Allegro, with spirit

Triangle Claves  
011-2845-00  
Vibra-Slap Tamb.

Tamb. *f*

Vibra-Slap

*mf*

12  $\%$  5 1 2 2 22 Triangle *mp*

5 5 2 2 3 3

to Coda  $\oplus$

Claves *decresc.*

41 *mp*

⊕ Coda

Coda section, measures 72-74. The right hand has a whole rest, and the left hand has a bass line with a few notes.
