

JUNGLE BOOGIE

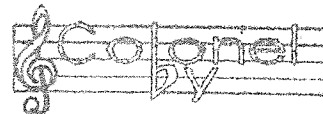

Music Department

Words and Music By

RONALD BELL, CLAYDES SMITH,
ROBERT MICKENS, DONALD BOYCE,
RICHARD WESTERFIELD, DENNIS THOMAS,
ROBERT BELL and GEORGE BROWN

Arranged by VICTOR LÓPEZ

1ST E♭ ALTO SAXOPHONE

FUNKY ♩ = 112

30 31 32

33 34 35 36

37 38 39 40

SOLO (OPT. AD LIB.) 1ST TIME ONLY

41 42 43

44 45 46

47 48

D.C. AL CODA
Emi7/O

♩ CODA

49 50 51

52 53 54

JUNGLE BOOGIE

Music Department

2ND E♭ ALTO SAXOPHONE

Words and Music By
RONALD BELL, CLAYDES SMITH,
ROBERT MICKENS, DONALD BOYCE,
RICHARD WESTERFIELD, DENNIS THOMAS,
ROBERT BELL and GEORGE BROWN
Arranged by VICTOR LÓPEZ

FUNKY ♩ = 112

25 **To CODA**

26 27 28 29

30 31 32

33

34 35 36

37 38 39 40

41

42 43-45 46

D.C. AL CODA

47-48

• CODA

49 50 51

52 53 54

JUNGLE BOOGIE

Music Department

Words and Music By

RONALD BELL, CLAYDES SMITH,
ROBERT MICKENS, DONALD BOYCE,
RICHARD WESTERFIELD, DENNIS THOMAS,
ROBERT BELL and GEORGE BROWN

Arranged by VICTOR LÓPEZ

1ST B^b TENOR SAXOPHONE

FUNKY $\text{♩} = 112$

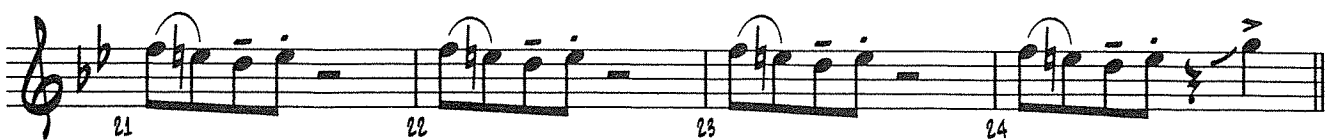
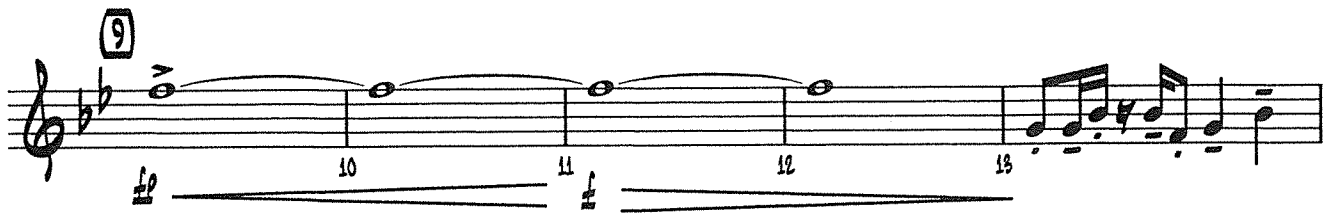

(25) **To CODA** 

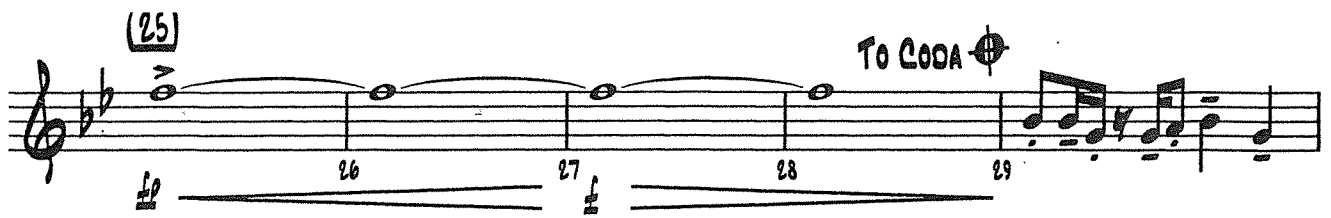

26 27 28 29

30 31 32

(33)

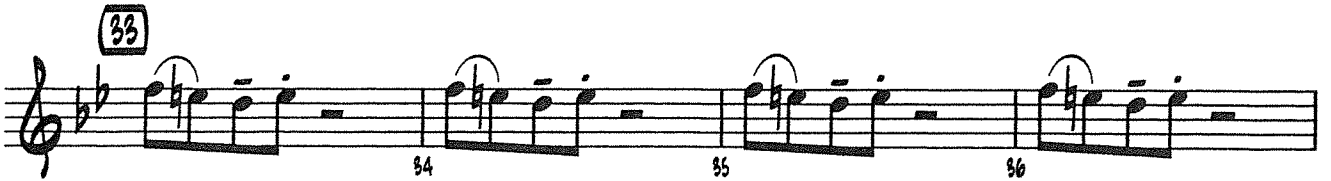

34 35 36

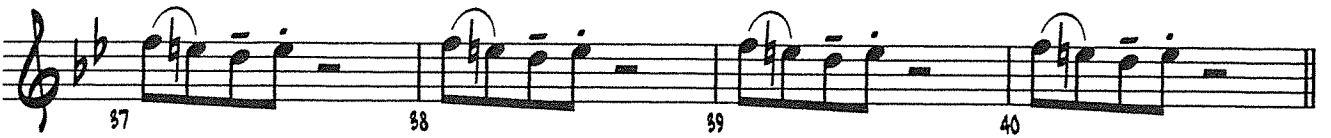

37 38 39 40

(41)

42 43-45 46 *mf*

D.C. AL CODA

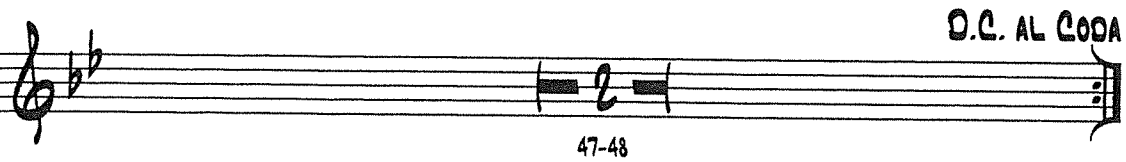

47-48

 **CODA**

49 50 51

52 53 54

JUNGLE BOOGIE

Music Department

2ND 8^b TENOR SAXOPHONE

Words and Music By

RONALD BELL, CLAYDES SMITH,
ROBERT MICKENS, DONALD BOYCE,
RICHARD WESTERFIELD, DENNIS THOMAS,
ROBERT BELL and GEORGE BROWN

Arranged by VICTOR LÓPEZ

FUNKY ♩ = 112

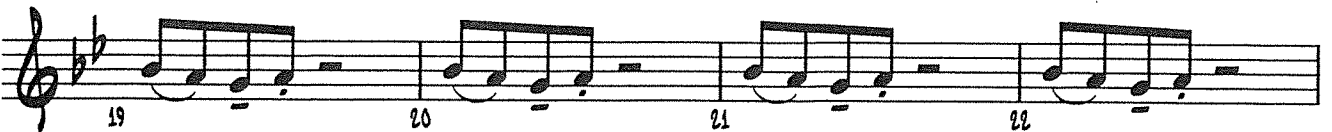
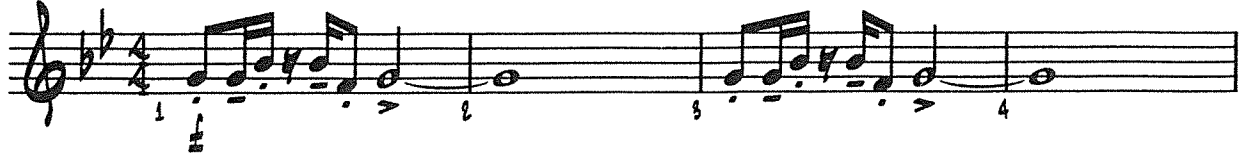

To CODA 

27 28 29

30 31 32

33

34 35 36

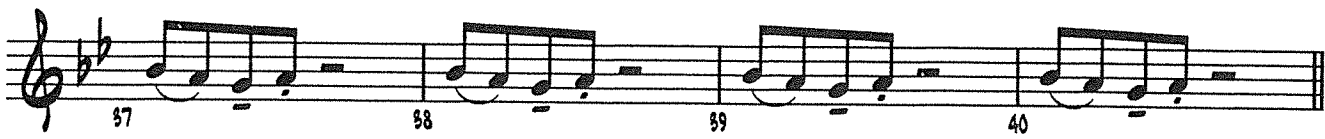

37 38 39 40

41

42 43-45 46 *mf*

D.C. AL CODA

47-48

 CODA

49 50 51

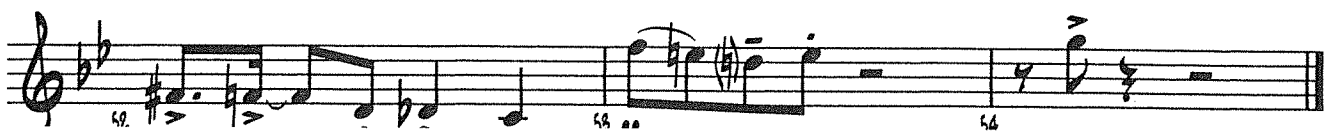

52 53 54

JUNGLE BOOGIE

Music Department

Words and Music By

RONALD BELL, CLAYDES SMITH,
ROBERT MICKENS, DONALD BOYCE,
RICHARD WESTERFIELD, DENNIS THOMAS,
ROBERT BELL and GEORGE BROWN

Arranged by VICTOR LÓPEZ

E^b BARITONE SAXOPHONE

FUNKY ♩ = 112

TO CODA

33

41

D.C. AL CODA

CODA

JUNGLE BOOGIE

Music Department

Words and Music By

RONALD BELL, CLAYDES SMITH,
ROBERT MICKENS, DONALD BOYCE,
RICHARD WESTERFIELD, DENNIS THOMAS,
ROBERT BELL and GEORGE BROWN

Arranged by VICTOR LÓPEZ

1ST B^b TRUMPET

FUNKY ♩ = 112

OPT. 8VA ----- 1

30 31 32

33

34 35 36

37 38 39 40

41 SOLO (OPT. AD LIB.) 2ND TIME ONLY

Gmi7 Ami7/G Gmi7 Ami7/G

42 43

Gmi7 Ami7/G Gmi7 Ami7/G Gmi7 Ami7/G

44 45 46

D.C. AL CODA

Gmi7 Ami7/G Gmi7 Ami7/G

47 48

♩ CODA

OPT. 8VA ----- 1

49 50 51

OPT. 8VA ----- 1

ff

52 53 54

JUNGLE BOOGIE

Music Department

2ND B^b TRUMPET

Words and Music By
RONALD BELL, CLAYDES SMITH,
ROBERT MICKENS, DONALD BOYCE,
RICHARD WESTERFIELD, DENNIS THOMAS,
ROBERT BELL and GEORGE BROWN
Arranged by VICTOR LÓPEZ

FUNKY ♩ = 112

(25)

To CODA

(33)

(41)

D.C. AL CODA

CODA

JUNGLE BOOGIE

Music Department

Words and Music By

RONALD BELL, CLAYDES SMITH,
ROBERT MICKENS, DONALD BOYCE,
RICHARD WESTERFIELD, DENNIS THOMAS,
ROBERT BELL and GEORGE BROWN

Arranged by VICTOR LÓPEZ

320 8^b TRUMPET

FUNKY ♩ = 112

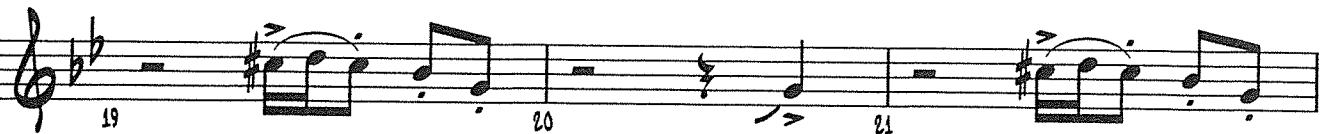
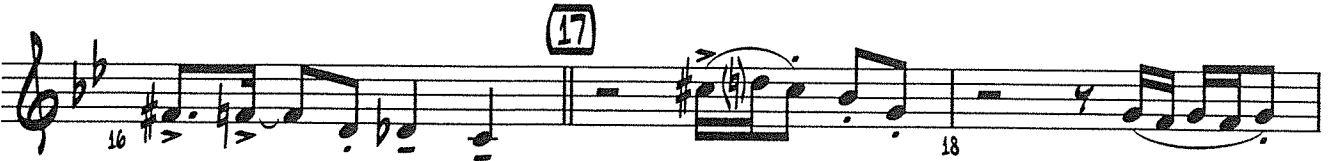

25

To CODA

33

41

D.C. AL CODA

CODA

JUNGLE BOOGIE

Music Department

Words and Music By

RONALD BELL, CLAYDES SMITH,
ROBERT MICKENS, DONALD BOYCE,
RICHARD WESTERFIELD, DENNIS THOMAS,
ROBERT BELL and GEORGE BROWN

Arranged by VICTOR LÓPEZ

4TH 8^b TRUMPET

FUNKY ♩ = 112

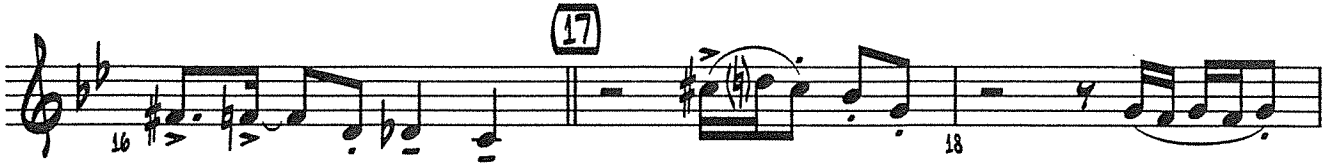

(25) TO CODA

(33)

(41) D.C. AL CODA

• CODA

JUNGLE BOOGIE

Music Department

1ST TROMBONE

Words and Music By
RONALD BELL, CLAYDES SMITH,
ROBERT MICKENS, DONALD BOYCE,
RICHARD WESTERFIELD, DENNIS THOMAS,
ROBERT BELL and GEORGE BROWN
Arranged by VICTOR LÓPEZ

FUNKY $\text{♩} = 112$

To CODA

27 28 29 30

31 32 33 (b) 34

35 36 37

38 39 40 41 42

43 44 45

D.C. AL CODA

46 47 48

⊕ CODA

49 50 51

52 53

JUNGLE BOOGIE

Music Department

2ND TROMBONE

Words and Music By
RONALD BELL, CLAYDES SMITH,
ROBERT MICKENS, DONALD BOYCE,
RICHARD WESTERFIELD, DENNIS THOMAS,
ROBERT BELL and GEORGE BROWN
Arranged by VICTOR LÓPEZ

FUNKY ♩ = 112

To CODA

27 28 29 30

31 32

34 35 36 37

38 39 40

42 43 44 45

D.C. AL CODA

46 47 48

CODA

49 50 51

52 53 54

JUNGLE BOOGIE

Music Department

Words and Music By

RONALD BELL, CLAYDES SMITH,
ROBERT MICKENS, DONALD BOYCE,
RICHARD WESTERFIELD, DENNIS THOMAS,
ROBERT BELL and GEORGE BROWN

Arranged by VICTOR LÓPEZ

3RD TROMBONE

FUNKY ♩ = 112

25

25 26 27

To CODA

28 29 30

33

31 32

34 35 36 37

41

38 39 40

42 43 44 45

D.C. AL CODA

46 47 48

⊕ CODA

49 50 51

52 53 54

JUNGLE BOOGIE

Music Department

4TH TROMBONE

Words and Music By
RONALD BELL, CLAYDES SMITH,
ROBERT MICKENS, DONALD BOYCE,
RICHARD WESTERFIELD, DENNIS THOMAS,
ROBERT BELL and GEORGE BROWN
Arranged by VICTOR LÓPEZ

FUNKY ♩ = 112.

25

To CODA

33

41

D.C. AL CODA

CODA

JUNGLE BOOGIE

Music Department

Words and Music By

RONALD BELL, CLAYDES SMITH,
ROBERT MICKENS, DONALD BOYCE,
RICHARD WESTERFIELD, DENNIS THOMAS,
ROBERT BELL and GEORGE BROWN

Arranged by VICTOR LÓPEZ

GUITAR CHORDS

Fmi7

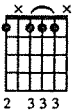

2 333

G7/F

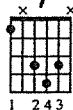

1 243

Gbmaj7/F

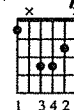

1 342

Gmi7/F

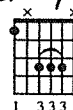

1 333

Note: Chord frames are indicated in the order in which they appear in the chart. Each voicing is indicated only once -- except when additional voicings are required in later sections.

JUNGLE BOOGIE

Music Department

Words and Music By
RONALD BELL, CLAYDES SMITH,
ROBERT MICKENS, DONALD BOYCE,
RICHARD WESTERFIELD, DENNIS THOMAS,
ROBERT BELL and GEORGE BROWN
Arranged by VICTOR LÓPEZ

GUITAR

FUNKY $\text{♩} = 112$

1 $Fm7$ $G7/F$ $Gbm7/F$ $Fm7$ $Gm7/F$

2 3

4 $Fm7$ $Gm7/F$ 5 6 $Fm7$ $Gm7/F$ 7

8 $Fm7$ $Gm7/F$ 9 $Fm7$ 10

11 12 13 N.C.

14 15 16

17 $Fm7$ $Gm7/F$ $Fm7$ $Gm7/F$ $Fm7$ $Gm7/F$ 18 19

20 $Fm7$ $Gm7/F$ $Fm7$ $Gm7/F$ $Fm7$ $Gm7/F$ 21 22

23 $Fm7$ $Gm7/F$ $Fm7$ $Gm7/F$ 24 25 $Fm7$

TO CODA

26 27 28

N.C. 29 30 31

33 Fm7 Gm7/F Fm7 Gm7/F 32 34

Fm7 Gm7/F Fm7 Gm7/F Fm7 Gm7/F 35 36 37

Fm7 Gm7/F Fm7 Gm7/F Fm7 Gm7/F 38 39 40

41 Fm7 Gm7/F Fm7 Gm7/F Fm7 Gm7/F 41 42 43

Fm7 Gm7/F Fm7 Gm7/F Fm7 Gm7/F 44 45 46

N.C. Fm7 Gm7/F Fm7 Gm7/F D.C. AL CODA 47 48

CODA

N.C. 49 50 51

50 51

JUNGLE BOOGIE

Music Department

Words and Music By
RONALD BELL, CLAYDES SMITH,
ROBERT MICKENS, DONALD BOYCE,
RICHARD WESTERFIELD, DENNIS THOMAS,
ROBERT BELL and GEORGE BROWN

Arranged by VICTOR LÓPEZ

PIANO

FUNKY $\text{♩} = 112$

Fm7 G7/F Gbmas7/F Fm7 Gm7/F

1 2 3

Fm7 Gm7/F Fm7 Gm7/F

4 5 6 7

Fm7 Gm7/F 9 Fm7

8 10 11

N.C.

10 11 12 13 14

TO CODA  N.C.

28 29 30

31 32 33 34

33 Fm7 Gm7/F

34 35

Fm7 Gm7/F Fm7 Gm7/F

36 37

Fm7 Gm7/F Fm7 Gm7/F

38 39

Fm7 Gm7/F Fm7 Gm7/F

JUNGLE BOOGIE

Music Department

Words and Music By

RONALD BELL, CLAYDES SMITH,
ROBERT MICKENS, DONALD BOYCE,
RICHARD WESTERFIELD, DENNIS THOMAS,
ROBERT BELL and GEORGE BROWN

Arranged by VICTOR LÓPEZ

BASS

FUNKY $\text{♩} = 112$

N.C.

(9) Fmi7

N.C.

(17) Fmi7

Gmi7/F

Fmi7

Gmi7/F

Fmi7

Gmi7/F

Fmi7

Gmi7/F

Fmi7

Gmi7/F

Fmi7

Gmi7/F

Fmi7

Gmi7/F

Fmi7

Gmi7/F

(25) Fmi7

TO CODA N.C.

(33)

Fmi7 Gmi7/F Fmi7 Gmi7/F Fmi7 Gmi7/F

Fmi7 Gmi7/F Fmi7 Gmi7/F Fmi7 Gmi7/F

Fmi7 Gmi7/F Fmi7 Gmi7/F (41) Fmi7 Gmi7/F

Fmi7 Gmi7/F Fmi7 Gmi7/F ^{ME}Fmi7 Gmi7/F

Fmi7 Gmi7/F Fmi7 Gmi7/F Fmi7 Gmi7/F

D.C. AL CODA

Fmi7 Gmi7/F

⊕ CODA

N.C.

JUNGLE BOOGIE

Music Department

DRUMS

Words and Music By
RONALD BELL, CLAYDES SMITH,
ROBERT MICKENS, DONALD BOYCE,
RICHARD WESTERFIELD, DENNIS THOMAS,
ROBERT BELL and GEORGE BROWN
Arranged by VICTOR LÓPEZ

FUNKY $\text{♩} = 112$

CLOSED HI-HAT

FILL TO CODA

27 28 29

FILL

30 31 32

33

34 35

36 37 38

FILL

39 40 41

42 43 44

45 46 47

FILL D.C. AL CODA

48 49

⊕ CODA

49 50 51

FILL

51 52
