

Linus and Lucy

Bells

by Vince Guaraldi
transcribed for percussion
by Chris Crockarell

$\text{♩} = 160$

4 5 13

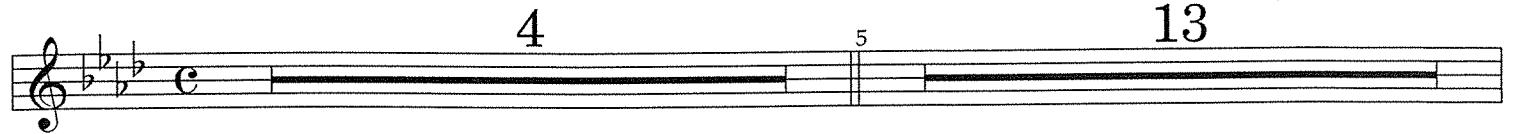

A

18 19 20 21

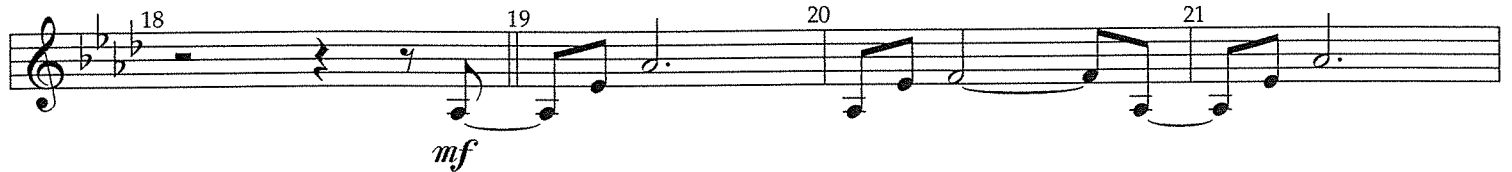

mf

22 23 24 25

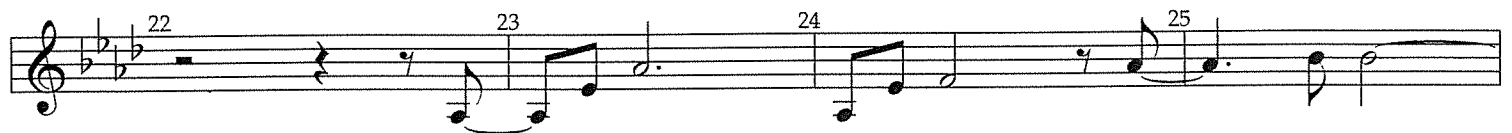

B

26 27 28 29 7

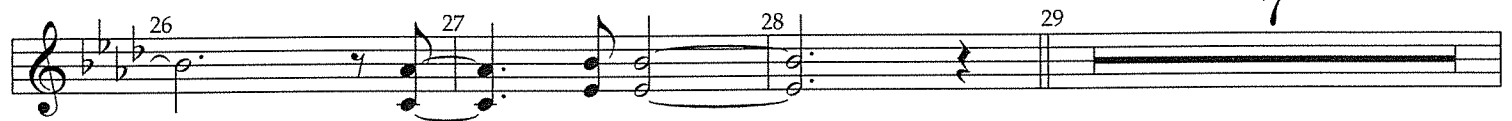

36 37 38 39

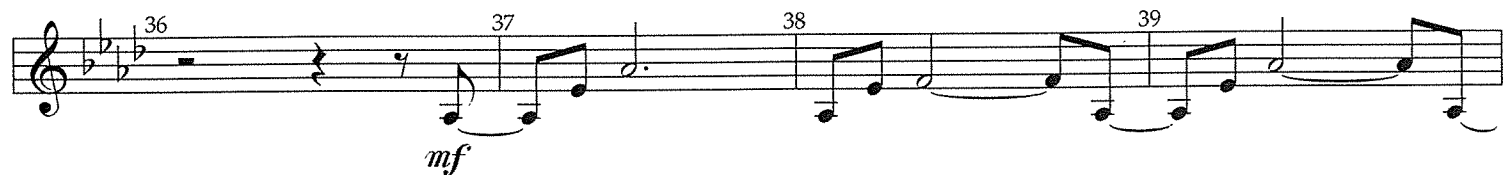

mf

40 41 42 43

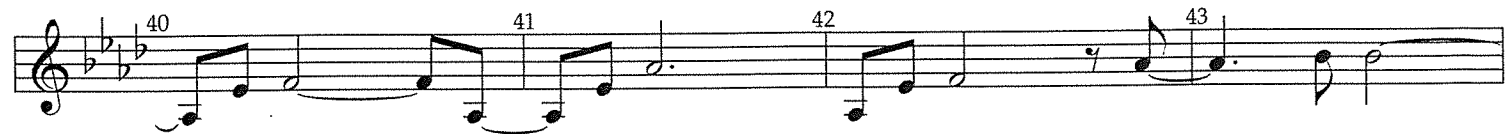

44 45 46 47

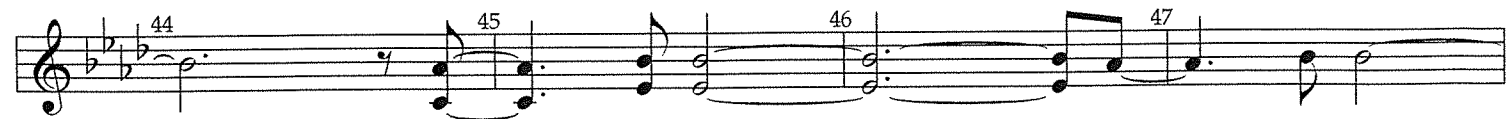

48 49 50

Linus and Lucy

Bells / pg. 2

C

51 *f* 52 53

54 55 56

57 58 59

60 61 62

63 64 2 66 67 *f*

D

68 5 73 74 *mf* 75

76 77 78

79 80 81

E

Swing

13

82 83 96 97 2 *mf*

Linus and Lucy

Bells / pg. 3

F

Straight

99 100 101 102

mf

103 104 105 106

107 108 109 110

111 112 113 114 3

117 118 119 120

f *mf* *p*

121 122 123

Linus and Lucy

Xylophone

by Vince Guaraldi
transcribed for percussion
by Chris Crockarell

♩ = 160

4 5 3

8 9 10 11

12 13 14 15

16 17 18

A

19 20 21 22

23 24 25

26 27 28

B

29 30 31 32

Linus and Lucy

Xylophone / pg. 2

33 34 35

36 37 38 39

mf

40 41 42 43

p mf

44 45 46 47

p mf p mf

48 49 50 51

p mf

C 5

56 57 58

f

59

5

64 65 66

f

67 68 69 70

mf

D

Linus and Lucy

Xylophone / pg. 3

71 72 73

74 75 76 77

p *mf*

78 79 80 81

p *mf*

82 83 87 88

E *Swing* 4 *f*

89 90 91 92

93 94 95 96

97 98 99

F *Straight* *mf*

100 101 102

p *mf*

103 104 105

Linus and Lucy

Xylophone / pg. 4

Linus and Lucy

Marimba

by Vince Guaraldi
transcribed for percussion
by Chris Crockarell

♩ = 160

4 5 3

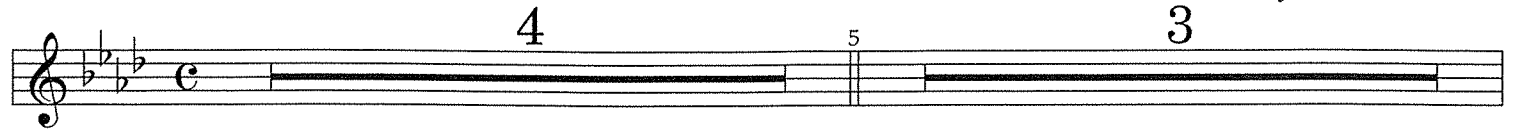

8 9 10 11

mf

12 13 14 15

p *mf*

16 17 18

p *mf* *p* *mf*

A

19 20 21 22

p *mf*

23 24 25 26

p *mf*

B

27 28 29 30

f

Sub - - - - - through bar 33

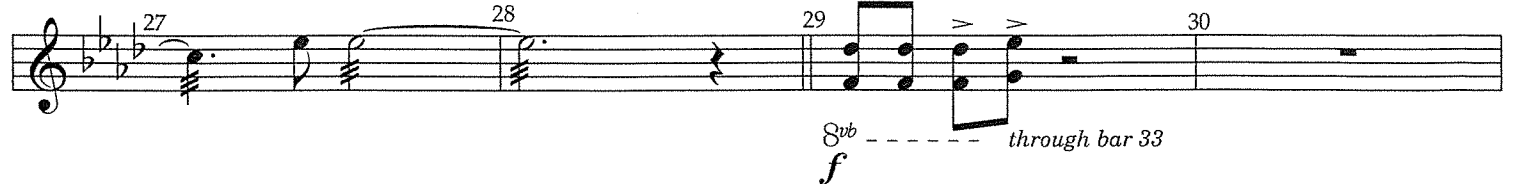

31 32 33 34

2

Linus and Lucy

Marimba / pg. 2

36 37 38 39
mf

40 41 42 43
p mf

44 45 46 47
p mf

48 49 50
p mf

C

51 52 53 54
mf

55 56 57 58
mf

59 60 61 62
mf

63 64 65 66
mf

D

67 68 69 70
mf

Linus and Lucy

Marimba / pg. 3

71 72 73 74

75 76 77 78

p *mf* *p* *mf*

79 80 81 82

p *mf* *p* *mf*

E *Swing* 3

83

86 87 88

f

89 90 91 92 93

f

94 95 96

f

97 98 99

mf

100 101 102

p *mf*

Linus and Lucy

Marimba / pg. 4

103 104 105

106 107 108

p *mf* *p* *mf*

109 110 111 112

p *mf*

113 114 115 116

p *f*

117 118 119

mf

120 121 122 123

p

Linus and Lucy

Vibes 1

by Vince Guaraldi
transcribed for percussion
by Chris Crockarell

$\text{♩} = 160$

4 5 13 18

mf

A

19 20 21

22 23 24

25 26 27

B

28 29 30

f

31 32 33

34 35 36

mf

37 38 39

Linus and Lucy

Vibes 1 / pg. 2

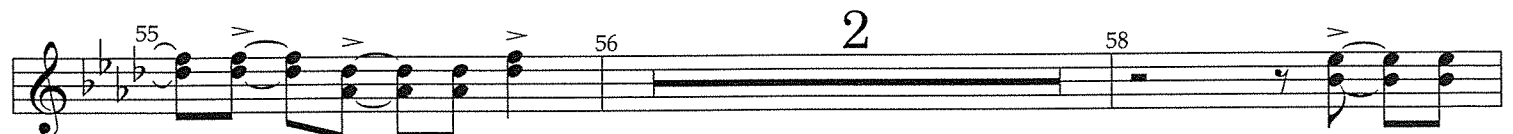
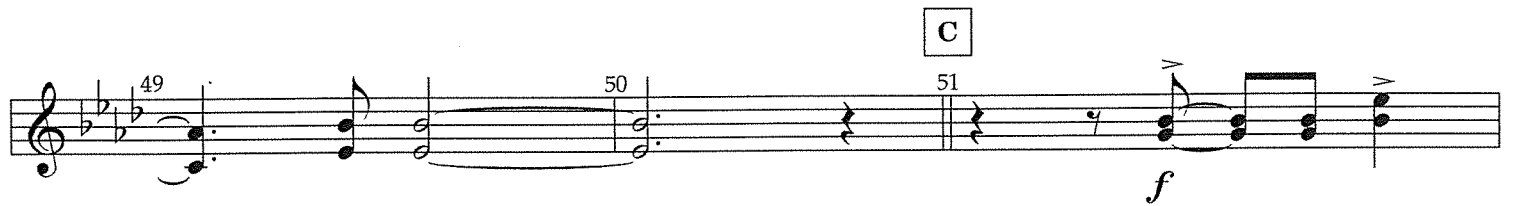
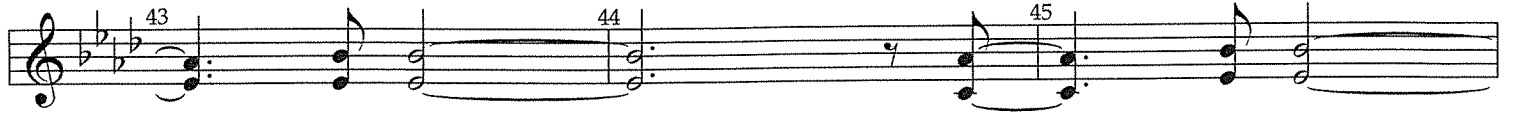

Linus and Lucy

Vibes 1 / pg. 3

D

68 **5** 73 74

75 76 77

78 79 80

E *Swing*

81 *solo...* 82 83 *f*

84 85 86 3 3

87 3 88 89

90 91 92

93 3 3 94 3 95

96 3 97 2 2 98 2 2 2

Linus and Lucy

Vibes 1 / pg. 4

F

Straight

99 100 101
mf

102 103 104

105 106 107

108 109 110

111 112 113

114 115 116
f

117 118 119
mf

120 121 122 123
p

Linus and Lucy

Vibes 2

by Vince Guaraldi
transcribed for percussion
by Chris Crockarell

♩ = 160

4

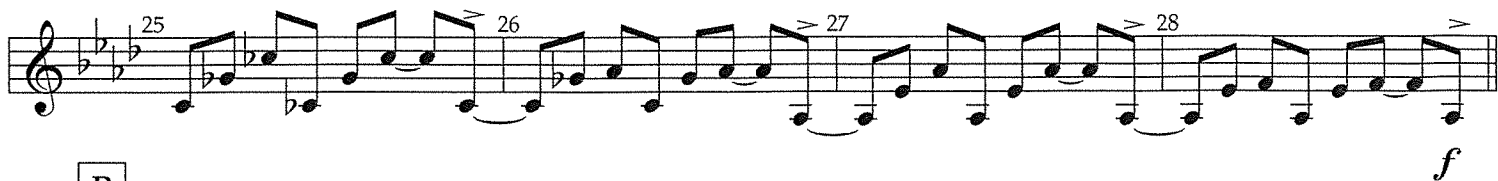
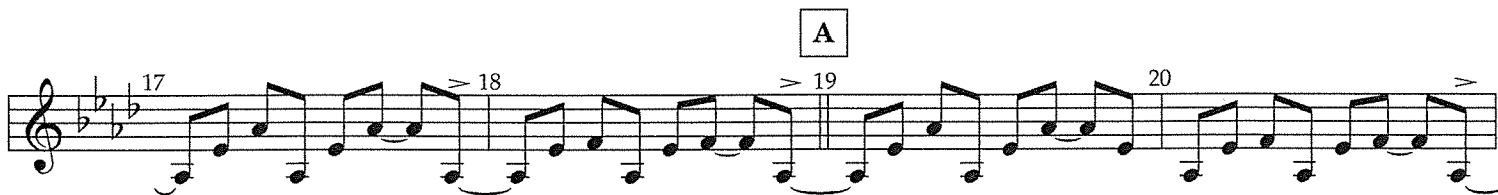
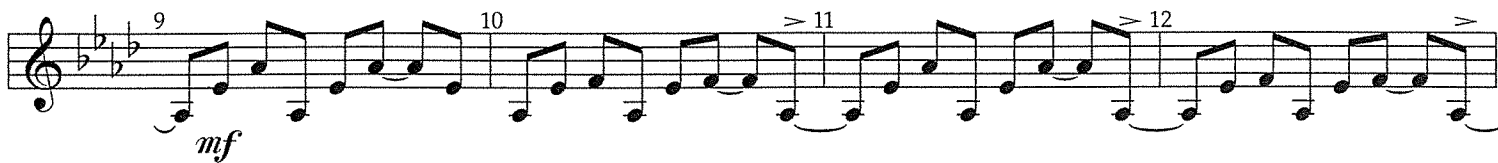
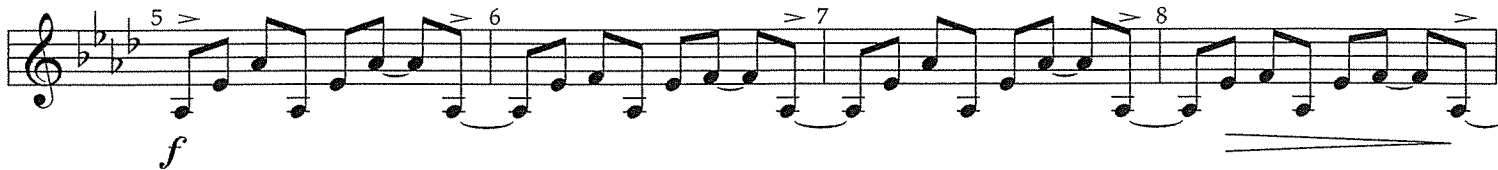
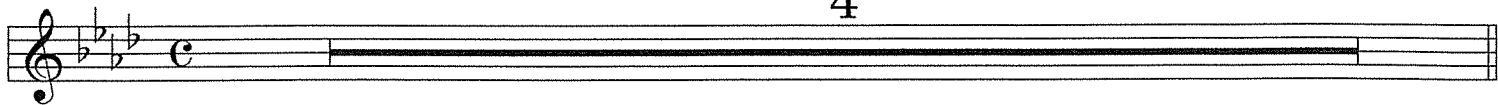

Linus and Lucy

Vibes 2 / pg. 2

33 > > > > 34 35 > 36 >

mf

37 38 39 > 40 >

41 42 43 > 44 >

45 46 > 47 > 48 >

49 50 51

C

5

56 > 57 > 58 >

f

59

5

64 > 65 > 66

2

68 69 70 > 71 >

mf

Linus and Lucy

Vibes 2 / pg. 3

72 73 74 75

76 77 78 79

E *Swing*

80 81 82 83

mp

84 85 86 87

88 89 90 91

92 93 94

95 96 97 98

F *Straight*

99 100 101 102

mf

103 104 105 106

Linus and Lucy

Vibes 2 / pg. 4

Bass Guitar

Linus and Lucy

by Vince Guaraldi
transcribed for percussion
by Chris Crockarell

♩ = 160

mf

A

B

Linus and Lucy

Bass Guitar / pg. 2

mf

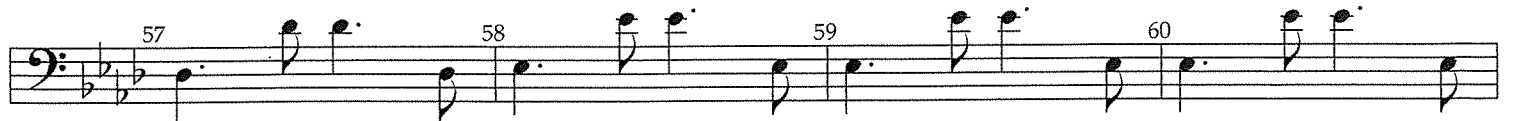
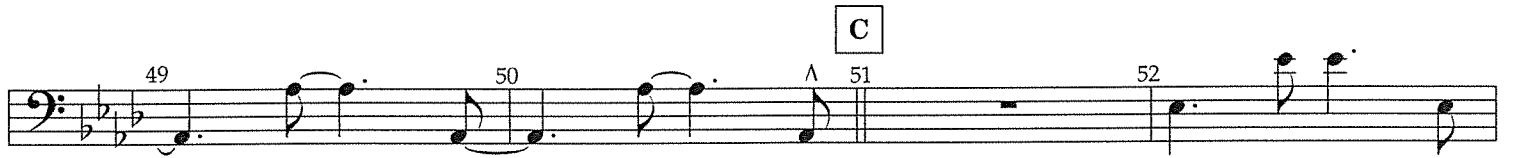

Linus and Lucy

Bass Guitar / pg. 3

69 70 71 72

73 74 75 76

77 78 79 80

81 82 83 84

E *Swing*
E \flat 7

mf

85 86 87 88

D \flat 7 C7 D \flat 7

89 90 91 92

E \flat 7 E7 E \flat 7

93 94 95 96

D \flat 7 C7 D \flat 7

97 98 99 100

D7 E \flat 7 **F** *Straight*

mf

101 102 103 104

Linus and Lucy

Bass Guitar / pg. 4

Linus and Lucy

Drums

♩ = 160

wire brushes (stir)

by Vince Guaraldi
transcribed for percussion
by Chris Crockarell

mf foot hi-hat

A

B

Linus and Lucy

Drums / pg. 2

33 > > 34 > > 35 > > 36 > >

37 > > 38 > > 39 > > 40 > >

41 > > 42 > > 43 > > 44 > >

45 > > 46 > > 47 > > 48 > >

49 > > 50 > > 51 > > **C** to sticks

ride cymbal high tom
cross shot
mf

53 > > 54 > > 55 > > 56 > >

low tom

57 > > 58 > > 59 > > 60 > >

61 > > 62 > > 63 > > 64 > >

65 > > 66 > > 67 > > **D** to brushes asap

68 > >

Linus and Lucy

Drums / pg. 3

69 70 71 72

73 74 75 76

77 78 79 80

81 82 *to sticks* 83 84

E *Swing*

mf

85 86 87 88

89 90 91 92

93 94 95 96

97 98 *to brushes* 99 100

F *Straight*

101 102 103 104

Linus and Lucy

Drums / pg. 4

105 106 107 108

109 110 111 112

113 114 115

117 118 119 120

mf

121 122 123

ride bell,
if no bell tree

p

p

Linus and Lucy

Percussion

Large Shaker, Bongos,
Congas, Bell Tree

by Vince Guaraldi
transcribed for percussion
by Chris Crockarell

♩ = 160

large shaker

1 2 3 4

mf

5 6 7 8

9 10 11 12

13 14 15 16

17 18 19 20

21 22 23 24

25 26 27 28

B

6

29

Linus and Lucy

Percussion / pg. 2

35 36 37 38

39 40 41 42

43 44 45 46

47 48 49 50

C

bongos

51 52 53 54 55

mf

56 57 58 59

60 61 62 63

64 65 66 67

D

68 69 70 71

Linus and Lucy

Percussion / pg. 3

72 

76 

80 

E *Swing*

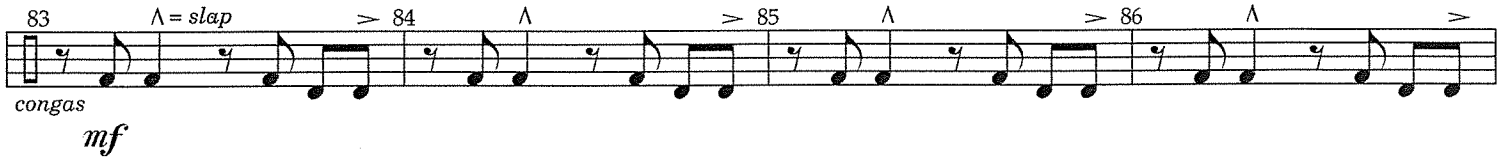
83 $\wedge = \text{slap}$ 
congas
mf

87 

91 

95 

F *Straight*

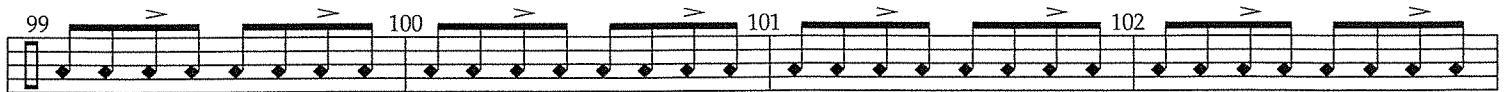
99 

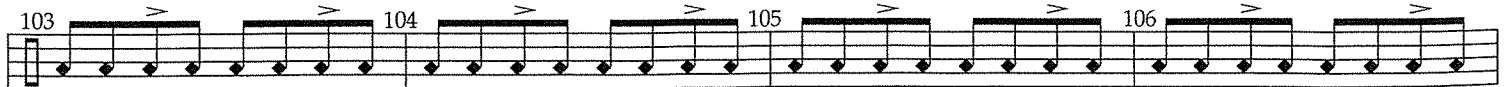
103 

Linus and Lucy

Percussion / pg. 4

107 

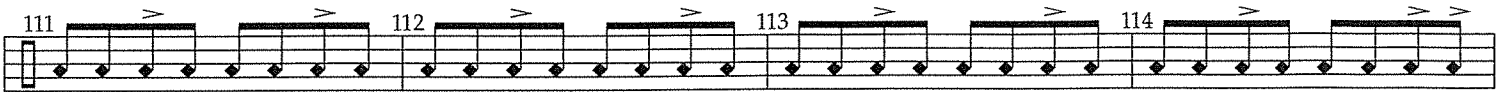
111 

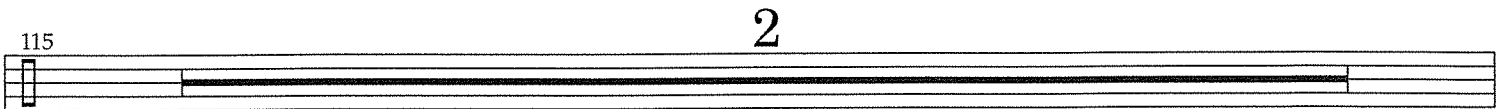
115  2

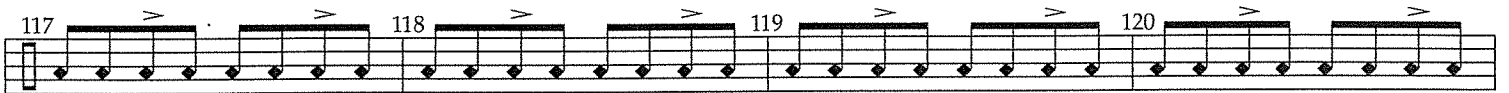
117 

mf

121 

p

p

bell tree 