

1<sup>ST</sup> ALTO SOLO (AD LIB. OR AS WRITTEN)

"TAKE FIVE"

**D** *Dm* *Am<sup>7</sup>*

(OPEN FOR SOLOS)

*Dm* *Am<sup>7</sup>*

*Dm* *Am<sup>7</sup>*

(REPEAT FOR SOLOS)

*Dm* *Am<sup>7</sup>*

1. *Dm* *Am<sup>7</sup>* *Dm*

2.

**E**

*UNIS.*

*UNIS.*

*f*

**F**

*mf* *W/TREP.*

*f* *ENS.* *(ENS.)*

# TAKE FIVE

4th Bb TRUMPET

**MODERATELY BRIGHT** ( $\text{♩} = 160$ )

by PAUL DESMOND  
Arranged by DAVE WOLPE

Copyright © 1960, 1961 by Derry Music Corp.  
This arrangement copyright © 1987 by Derry Music Corporation  
International Copyright Secured Made In U.S.A. All Rights Reserved

(D) OPEN FOR SOLOS 8

6 1. 2 (REPEAT FOR SOLOS)

2. E

(F)

6

(D.S.)

# TAKE FIVE

3rd Bb TRUMPET

(MODERATELY BRIGHT) ( $\text{♩} = 160$ )

by PAUL DESMOND  
Arranged by DAVE WOLPE

4

2

A

8

B

WIS.

mf

C

8

Copyright © 1960, 1961 by Derry Music Corp  
This arrangement copyright © 1987 by Derry Music Corporation  
International Copyright Secured Made In U.S.A. All Rights Reserved

**D** (OPEN FOR SOLOS) 8

6 1. 2 (REPEAT FOR SOLOS)

**E**

**F**

6

(DMS.)

# TAKE FIVE

2nd Bb TRUMPET

**MODERATELY BRIGHT** ( $\text{♩} = 160$ )

by PAUL DESMOND  
Arranged by DAVE WOLPE

OPEN FOR SOLOS

8

6

(REPEAT FOR SOLOS)

1.

2.

2.  
f

F

2

W/ALTO

mf

END.

f

ff

(DRS.)

# TAKE FIVE

1st Bb TRUMPET

**MODERATELY BRIGHT** ( $\text{♩} = 160$ )

by PAUL DESMOND  
Arranged by DAVE WOLPE

4

*f* *ff* 2

A 8

B *mf* *f* *unis.*

C 8

*f*

Copyright © 1960, 1961 by Derry Music Corp.  
This arrangement copyright © 1987 by Derry Music Corporation  
International Copyright Secured Made In U.S.A. All Rights Reserved

**D** (OPEN FOR SOLOS) 8

6 (REPEAT FOR SOLOS)

1. 2

2. E

**F**

6

# TAKE FIVE

3rd TROMBONE

(MODERATELY BRIGHT) (♩ = 160)

by PAUL DESMOND  
Arranged by DAVE WOLPE

2

(SOLO)

mf

f

ff

2

A

8

B

Wis.

mf

f

C

4

mp

f

**D** (OPEN FOR SOLOS) 8

*mus.*  
*p*

*mf* (REPEAT FOR SOLOS)

2. *f*

**F** *f*

*f* (acc.)

**D** OPEN FOR SOLOS 8

*UNIS.*  
*p*

*mf* (REPEAT FOR SOLOS)

*f*

**F** *f*

*f* (DRS.)

# TAKE FIVE

1st TROMBONE

**MODERATELY BRIGHT** ( $\text{♩} = 160$ )

by PAUL DESMOND  
Arranged by DAVE WOLPE

**D** *OPEN FOR SOLOS* 8

*mf*

*mf* *(REPEAT FOR SOLOS)*

2. *f*

*f*

*f* (b) *f*

**E** *f*

*f*

*f* 4

*f* (acc.) *f*

(D) OPEN FOR SOLOS 8

*UNIS.*

*mf* 1. (REPEAT FOR SOLOS)

*f* E

*UNIS.*

*f* *UNIS.*

F

*mf* 4

*f* (ORS.)

# TAKE FIVE

1st Bb TENOR SAXOPHONE

**(MODERATELY BRIGHT)** ( $\text{♩} = 160$ )

by PAUL DESMOND  
Arranged by DAVE WOLPE

2

**(3RD TRG. CUE)**

*mf*

2

**A**

7

*mf*

**B**

UNIS.

*f*

**C**

4

**(3RD TRG.)**

*mf*

*f*

(D) (OPEN FOR SOLOS)

8

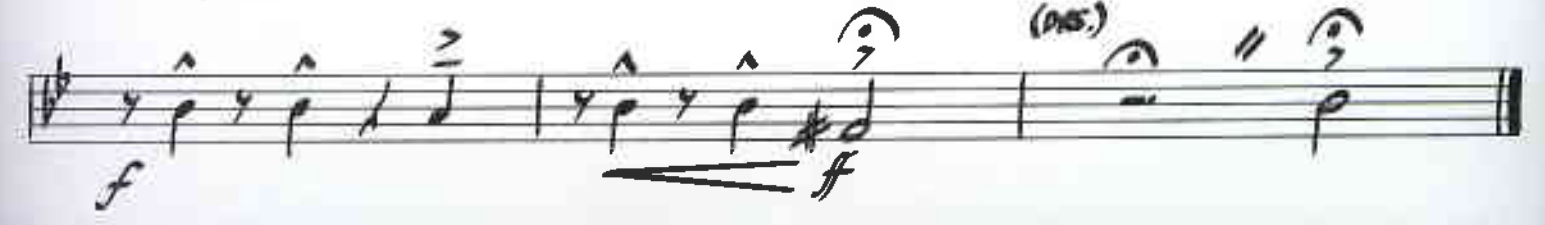
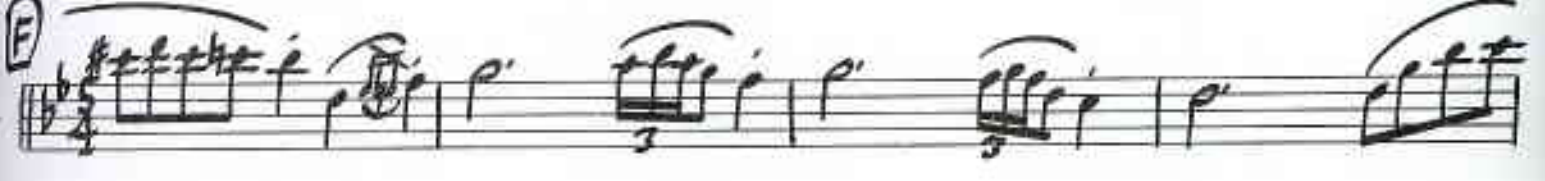
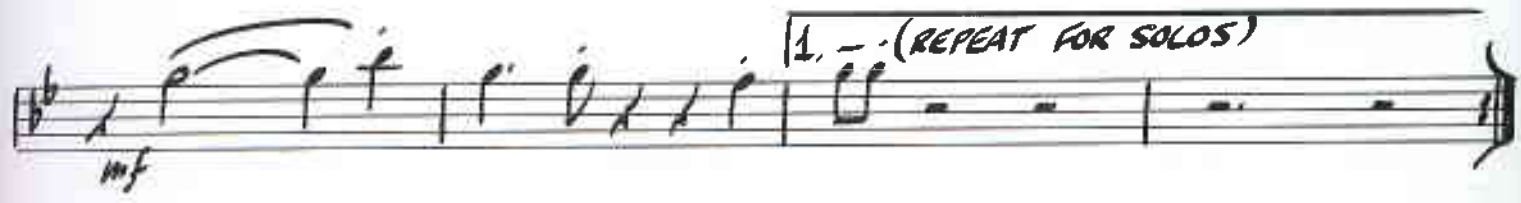
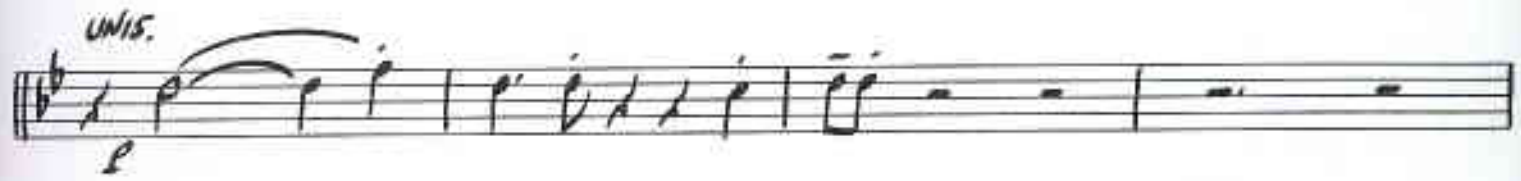

# TAKE FIVE

BASS

(MODERATELY BRIGHT) (♩ = 160)

by PAUL DESMOND  
Arranged by DAVE WOLPE

"TAKE FIVE"

BASS Pg. 2

(D) (OPEN FOR SOLOS)

*mf*

1. (REPEAT FOR SOLOS)

2. *f* (E)

(5)

(F)

*f* *ff* (D)

# TAKE FIVE

BASS TROMBONE

**MODERATELY BRIGHT** (♩=160)

**D** *OPEN FOR SOLOS* **8**

**6** **1. 2** *(REPEAT FOR SOLOS)*

**2.** **E**

**F**

**A**

**(ORS.)**

# TAKE FIVE

E♭ BARITONE SAXOPHONE

(MODERATELY BRIGHT) (♩ = 160)

by PAUL DESMOND  
Arranged by DAVE WOLPE

# TAKE FIVE

2nd Eb ALTO SAXOPHONE

**(MODERATELY BRIGHT)** ( $\text{♩} = 160$ )

by PAUL DESMOND  
Arranged by DAVE WOLPE

Copyright © 1960, 1961 by Derry Music Corp.  
This arrangement copyright © 1987 by Derry Music Corporation  
International Copyright Secured Made In U.S.A. All Rights Reserved

(D) (OPEN FOR SOLOS)

8

